JUMPING J-JAYS

Ipswich Territory

SPECTRUM ANALYSIS
Geodemographic Modelling & Analysis

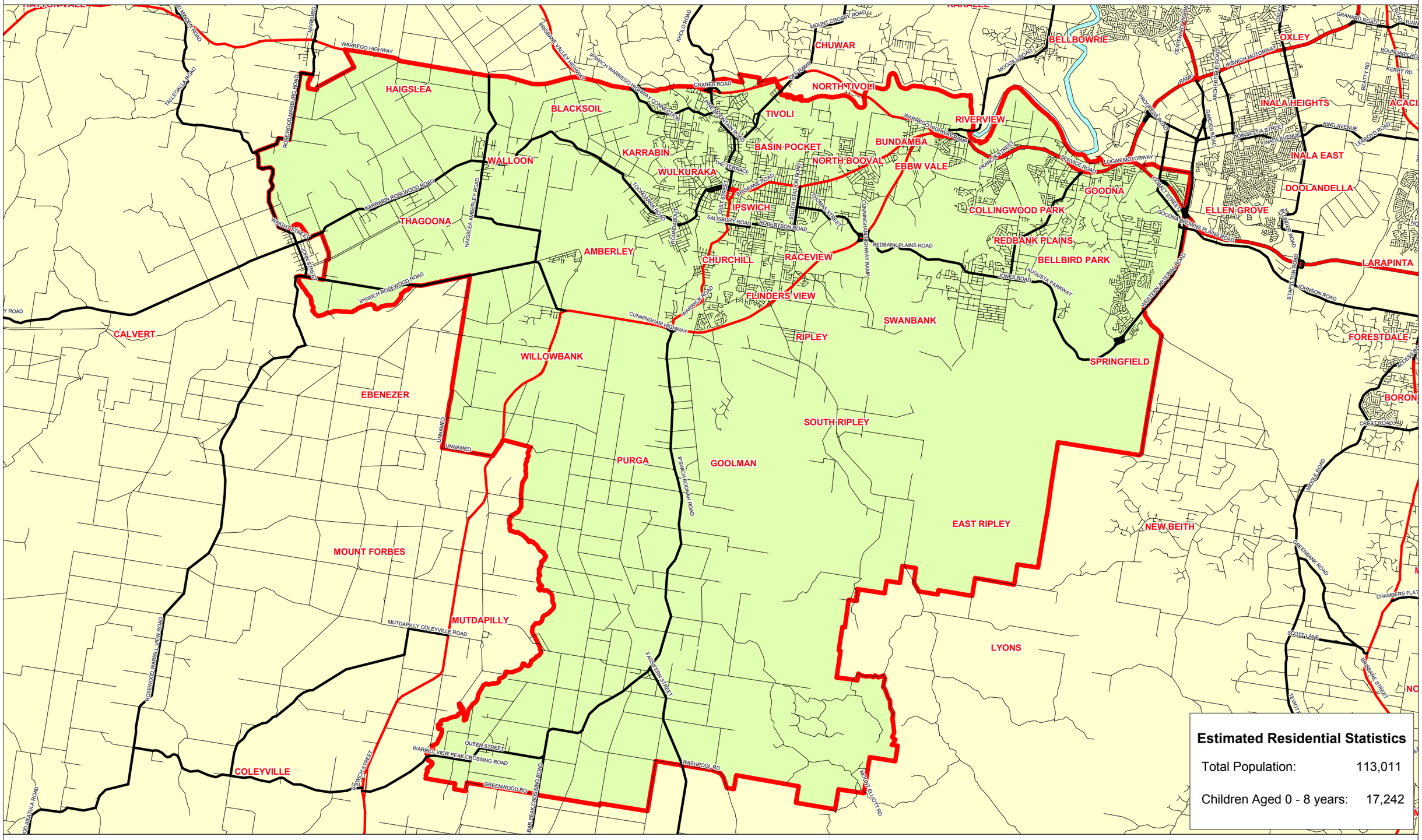

Estimated Residential Statistics

Total Population:	113,011
Children Aged 0 - 8 years:	17,242

SOURCE: ABS (2001 Census) &Spectrum Analysis
PRODUCED BY: Spectrum Analysis Australia Pty Ltd. (03) 98150800

DATE: June, 2003
MAP REF: Ipswich.wor